Arend Altsax

De Rivier

Tekst: Renée van Marissing
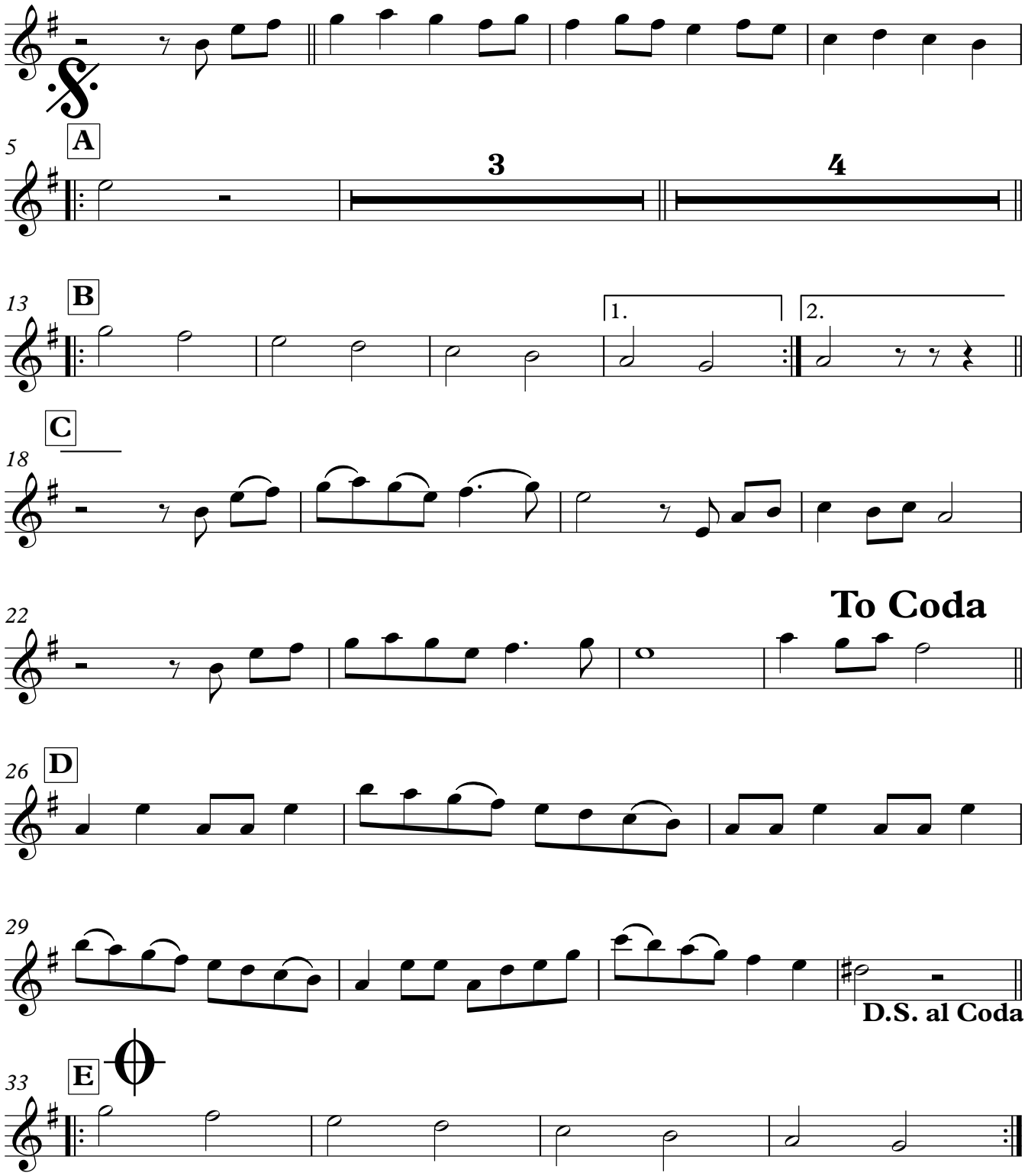
Compositie: Eef van Breen